

3a ETAPA PARANAENSE

HORARIO ____:____

VELOCIDADE NA TERRA 2015

Sorted on Laps

SUPER CHEVY A/B/FRANCES

AUT. MUN. DE TELEMAGO BORBA 1,680 km

2a BATERIA - CHEVY

21/06/2015 00:05

Race started at 16:02:15

Pos	No.	Class	Name	Laps	Total Tm	Diff	Gap	Best Tm	In Lap
1	95	FRAN	NORIVAL KAVILHUKA	12	14:57.469			1:13.124	9
2	76	FRAN	DENIZARD R.DOS SANTOS	12	15:36.220	38.751	38.751	1:13.348	4
3	43	CHEV/A	HAMILTON MORSCH	12	16:07.744	1:10.275	31.524	1:18.458	8
4	75	CHEV/B	VINICIUS K.NETZGER	10	14:57.258	2 Laps	2 Laps	1:25.826	10
5	390	FRAN	WILSON KAVILHUKA	9	11:23.846	3 Laps	1 Lap	1:13.838	6
6	31	CHEV/A	FABIO STELLE	4	5:15.504	8 Laps	5 Laps	1:15.278	3

Margin of Victory	Avg. Speed	Best Lap Tm	Best Speed	Best Lap by
38.751	80,867	1:13.124	82,709	95 - NORIVAL KAVILHUKA

CRONOMETRAGEM
www.cronoelo.com.br

DIRETOR DE PROVA

COMISSARIOS

Orbits

RESULTADO SUJEITO A VERIFICACOES TECNICAS E/OU DESPORTIVAS

Printed: 21/06/2015 16:19:24

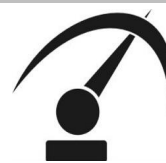

CRONOELO
CRONOMETRAGEM